



कर्मचारी राज्य बीमा निगम
(श्रम और रोजगार मंत्रालय, भारत सरकार)
EMPLOYEES' STATE INSURANCE CORPORATION
(MINISTRY OF LABOUR & EMPLOYMENT,
GOVERNMENT OF INDIA)



चिकित्सा शिक्षा प्रकोष्ठ, ईएसआईसी, मुख्यालय
MEDICAL EDUCATION CELL, ESIC, HEADQUARTERS
पंचदीप भवन : सी. आई. जी. मार्ग, नई दिल्ली-110002
PANCHDEEP BHAWAN: C.I.G. MARG, NEW DELHI-02
ई-मेल: dmc-dl@esic.nic.in; mecell.hq@esic.nic.in

05.12.2025

संशोधित प्रवेश सूचना / DNB 'In-service' Revised Admission Notice
2025-26

विषय /Subject: Seat Matrix for allocation of 50% DNB Broad Specialty in ESI Corporation Hospital – Invitation for fresh application from eligible 'in- service' regular doctors of ESIC / ESIS institutions to be filled up by ESIC for academic session 2025-26-reg.

1. National Board of Examination (NBE) provides reservation for 'in service' Doctors of ESI System (ESIC / ESIS) in DNB (Broad Specialty) courses to be run/being run in ESIC Institutions.
2. The seat matrix for the academic year 2025-26 in various ESIC Hospitals for 'in-service' doctors of ESI System ESIC / ESIS has been revised due to addition of newly granted seats by the NBEMS is as under:

ANNEXURE-A

A. POST MBBS DNB (2025)		
Cadre Strength	Category	Location / Institution
Anaesthesiology		
1	UR	ESIC Model Hospital and Occupational Disease Centre, Nanda Nagar, MR-09, Indore, Madhya Pradesh-452011
2	EWS	ESIC Hospital, Sri Maa Anandmayee Marg, Okhla Phase-1, Delhi-110020
3	UR	ESIC Dental College and Hospital, Sector - 15, Rohini, Delhi-110089
4	OBC	ESIC Medical College & Hospital Desula, Mia, Alwar, Rajasthan- 301030
5	UR	ESIC Medical College & Hospital Desula, Mia, Alwar, Rajasthan- 301030

6	ST	ESIC Medical College & Hospital Desula, Mia, Alwar, Rajasthan- 301030
General Medicine		
1	UR	ESIC Model Hospital, Hardash Nagar Police Choki Bapunagar Ahmedabad, Gujarat-380024
2	UR	ESIC Model Hospital and Occupational Disease Centre, Nanda Nagar, MR-09, Indore, Madhya Pradesh-452011
3	SC	ESIC Model Hospital and Occupational Disease Centre, Nanda Nagar, MR-09, Indore, Madhya Pradesh-452011
4	OBC	ESIC Model Hospital Laxminagar, Ajmer road, Jaipur, Rajasthan- 302006
5	UR	ESIC Model Hospital Laxminagar, Ajmer road, Jaipur, Rajasthan- 302006
6	EWS	ESIC Model Hospital, A3, Sector-24, Noida, Uttar Pradesh 201301
7	UR	ESIC Hospital, Sri Maa Anandmayee Marg, Okhla Phase-1, Delhi-110020
8	OBC	ESIC Dental College and Hospital, Sector - 15, Rohini, Delhi-110089
9	UR	ESIC Medical College & Hospital, Sikandarpur, Bihta, Patna, Bihar - 801103
10	ST	ESIC Medical College & Hospital Desula, Mia, Alwar, Rajasthan- 301030
11	UR	ESIC Medical College & Hospital Desula, Mia, Alwar, Rajasthan- 301030
General Surgery		
1.	EWS	ESIC Model Hospital and Occupational Disease Centre, Nanda Nagar, MR-09, Indore, Madhya Pradesh-452011
2	UR	ESIC Model Hospital Laxminagar, Ajmer road, Jaipur, Rajasthan- 302006
3	OBC	ESIC Model Hospital, Bharat Nagar, Ludhiana, Punjab- 141001
4	UR	ESIC Model Hospital, A3, Sector-24, Noida, Uttar Pradesh 201301

5	ST	ESIC Hospital, Sri Maa Anandmayee Marg, Okhla Phase-1, Delhi-110020
6	UR	ESIC Dental College and Hospital, Sector - 15, Rohini, Delhi-110089
7	UR	ESIC Medical College & Hospital, Sikandarpur, Bihta, Patna, Bihar - 801103
8	UR	ESIC Medical College & Hospital Desula, Mia, Alwar, Rajasthan- 301030
9	OBC	ESIC Medical College & Hospital Desula, Mia, Alwar, Rajasthan- 301030
Obstetrics & Gynaecology		
1	UR	ESIC Model Hospital Laxminagar, Ajmer road, Jaipur, Rajasthan- 302006
2	OBC	ESIC Model Hospital, A3, Sector-24, Noida, Uttar Pradesh 201301
3	UR	ESIC Model Hospital, A3, Sector-24, Noida, Uttar Pradesh 201301
4	ST	ESIC Hospital, Sri Maa Anandmayee Marg, Okhla Phase-1, Delhi-110020
5	UR	ESIC Dental College and Hospital, Sector - 15, Rohini, Delhi-110089
6	UR	ESIC Medical Hospital, Peenya Sy. No. 11-55-1, 5th main road(FTI campus), Yeshwantpur industrial suburb, Bengaluru, Karnataka- 560022
7	UR	ESIC Medical Hospital, Peenya Sy. No. 11-55-1, 5th main road(FTI campus), Yeshwantpur industrial suburb, Bengaluru, Karnataka- 560022
Orthopaedics		
1	UR	ESIC Medical College & Hospital, Sikandarpur, Bihta, Patna, Bihar - 801103
2	OBC	ESIC Medical College & Hospital, Sikandarpur, Bihta, Patna, Bihar - 801103

Psychiatry		
1.	UR	ESIC Medical College & Hospital Desula, Mia, Alwar, Rajasthan- 301030
2	UR	ESIC Medical College & Hospital Desula, Mia, Alwar, Rajasthan- 301030
Paediatrics		
1	UR	ESIC Model Hospital, Hardash Nagar Police Choki Bapunagar Ahmedabad, Gujarat-380024
2	EWS	ESIC Model Hospital, A3, Sector-24, Noida, Uttar Pradesh 201301
3	UR	ESIC Model Hospital, A3, Sector-24, Noida, Uttar Pradesh 201301
4	OBC	ESIC Dental College and Hospital, Sector - 15, Rohini, Delhi-110089
5	UR	ESIC Medical Hospital, Peenya Sy. No. 11-55-1, 5th main road(FTI campus), Yeshwantpur industrial suburb, Bengaluru, Karnataka- 560022
Pathology		
1	UR	ESIC Model Hospital, Hardash Nagar Police Choki Bapunagar Ahmedabad, Gujarat-380024
2	UR	ESIC Model Hospital, A3, Sector-24, Noida, Uttar Pradesh 201301
3	UR	ESIC Model Hospital, A3, Sector-24, Noida, Uttar Pradesh 201301
4	OBC	ESIC Dental College and Hospital, Sector - 15, Rohini, Delhi-110089
Ophthalmology		
1	UR	ESIC Dental College and Hospital, Sector - 15, Rohini, Delhi-110089
Family Medicine		
1	UR	ESIC Medical College & Hospital & Superspeciality Hospital, Sanathnagar, Hyderabad, Telangana - 500038
Dermatology, Venerology and Leprosy		
1	UR	ESIC Medical College & Hospital Desula, Mia, Alwar, Rajasthan- 301030

Pharmacology		
1	UR	ESIC Medical College & Hospital, Sikandarpur, Bihta, Patna, Bihar - 801103
Physiology		
1	UR	ESIC Medical College & Hospital, Sikandarpur, Bihta, Patna, Bihar - 801103
Bio Chemistry		
1	UR	ESIC Model Hospital, A3, Sector-24, Noida, Uttar Pradesh 201301
Note: 5% seats reserved for PWD		

B. POST MBBS DIPLOMA (2025)			
Cadre Strength	Category	Specialty	Location / Institution
Anaesthesiology			
1.	UR	ESIC Model Hospital, Hardash Nagar Police Choki Bapunagar Ahmedabad, Gujarat-380024	
2.	SC	ESIC Model Hospital Laxminagar, Ajmer road, Jaipur, Rajasthan- 302006	
3	OBC	ESIC Model Hospital, A3, Sector-24, Noida, Uttar Pradesh 201301	
4	UR	ESIC Model Hospital, A3, Sector-24, Noida, Uttar Pradesh 201301	
5	EWS	ESIC Hospital, Pandeypur Varanasi Uttar Pradesh, 221002	
6	UR	ESIC Medical College & Hospital, Sikandarpur, Bihta, Patna, Bihar - 801103	
7	OBC	ESIC Medical College & Hospital, Sikandarpur, Bihta, Patna, Bihar - 801103	
8	UR	ESIC Model and SST Hospital, Asramam, Kollam, Kerala- 691002	
9	ST	ESIC Model and SST Hospital, Asramam, Kollam, Kerala- 691002	

ENT		
1	OBC	ESIC Hospital, Sri Maa Anandmayee Marg, Okhla Phase-1, Delhi-110020
TB & Chest		
1	OBC	ESIC Model Hospital, Bharat Nagar, Ludhiana, Punjab-141001
Obstetrics & Gynaecology		
1	ST	ESIC Model Hospital, Bharat Nagar, Ludhiana, Punjab-141001
2	UR	ESIC Model Hospital, Bharat Nagar, Ludhiana, Punjab-141001
3	UR	ESIC Medical College & Hospital, Sikandarpur, Bihta, Patna, Bihar - 801103
Paediatrics		
1	UR	ESIC Model Hospital Laxminagar, Ajmer road, Jaipur, Rajasthan- 302006
2	OBC	ESIC Hospital, Sri Maa Anandmayee Marg, Okhla Phase-1, Delhi-110020
3	UR	ESIC Hospital, Sri Maa Anandmayee Marg, Okhla Phase-1, Delhi-110020
4	ST	ESIC Hospital, Sri Maa Anandmayee Marg, Okhla Phase-1, Delhi-110020
5	UR	ESIC Medical College & Hospital, Sikandarpur, Bihta, Patna, Bihar - 801103
Radiodiagnosis		
1	UR	ESIC Medical College & Hospital, Sikandarpur, Bihta, Patna, Bihar - 801103
2	UR	ESIC Medical College & Hospital Desula, Mia, Alwar, Rajasthan- 301030
3	OBC	ESIC Medical College & Hospital Desula, Mia, Alwar, Rajasthan- 301030
4	UR	ESIC Medical College & Hospital Desula, Mia, Alwar, Rajasthan- 301030

5	UR	ESIC Medical College & Hospital Desula, Mia, Alwar, Rajasthan- 301030
6	SC	ESIC Medical College & Hospital Desula, Mia, Alwar, Rajasthan- 301030
7	OBC	E.S.I. Hospital, Basai Darapur, Delhi-110015
8	UR	E.S.I. Hospital, Basai Darapur, Delhi-110015
Note: 5% seats reserved for PWD		

3. The above seats are subject to change as per the directions of NBE.
4. All eligible ESIC / ESIS doctors who have qualified NEET PG 2025 and are desirous to pursue DNB course in the subjects as above may apply to ESIC Headquarters office through the proper channel by uploading the application with supporting documents in the enclosed format **duly countersigned by the Medical Superintendent / DM(D) / DM(N) / Dispensary in-charge/Regional Director/Competent authority (Annexure-1)** as a single pdf document duly attested on all pages and send it to **Deputy Medical Commissioner(DMC ME)** at dmc-dl@esic.gov.in & **Medical Education Cell** mecell.hq@esic.gov.in ONLY. **Applications sent to other emails will not be considered.**
5. **In-complete application will not be considered for counseling.**
6. ESIC doctors should send the fresh application from the official ESIC email id (xxxxxx.esic.nic.in/esic.gov.in) only. Forms received from other emails will not be considered.
7. Reservation:
 - 7.1 Attested copy of Community Status Certificate in the prescribed form in case of candidates belonging to SC / ST / OBC / PWD / EWS category.
 - 7.2 Candidates seeking reservation benefits under SC / ST / OBC / PWD / EWS category must ensure that they are entitled to such reservation as per eligibility prescribed in the Notice and as per the instruction issued by Govt. of India. They should also be in possession of the certificates in the prescribed format of Govt. of India in support of their claim.
 - 7.3 Candidates claiming reservation under OBC Category should submit the OBC Certificate as per the prescribed format vide Govt. of India, Department of

Personal and Training OM No. 36012/22/93- Estt.(SCT) dated 15.11.93 along with Self Declaration failing which the benefit of reservation will not be given.

7.4 The closing date for receipt of application will be treated as the date of reckoning for OBC status of the candidate and also, for assuming that the candidate does not fall in the creamy layer.

7.5 Candidates claiming reservation under EWS Category should submit the EWS Certificate in the prescribed format as per the Government of India.

8. The applications should positively be received at the given emails **by 11:59 PM on 14.12.2025.**

9. Candidates (in-service) desiring to pursue DNB course would be required to obtain sanction of leave for study purpose from their organization, i.e. (i) Study leave or (ii) EOL for study purposes as per already laid-down procedure. It is therefore advised that only candidates who are eligible for grant of leave for study purpose and have qualified NEET-PG 2025 may apply for DNB seats as above. The cut-off date for determining the eligibility of the candidate for grant of leave for study purpose would be **05.12.2025**, i.e. date of issue of notice on ESIC website.

10. Seats would be filled up as per policy and procedures as in Annexure-2.

NOTE:- The application received earlier (before 05.12.2025) will not be considered for counseling. Hence all are requested to send a fresh application as per Revised Admission Notice dated 05.12.2025.

चिकित्सा शिक्षा प्रकोष्ठ, क. रा. बी. निगम मुख्यालय
(For महानिदेशक, ESIC)

Annexure-1

APPLICATION BY 'IN-SERVICE' CANDIDATE FOR ALLOTMENT OF 50% DNB (Broad Specialty) Post MBBS Seats / Post MBBS Diploma Seats in ESIC Institutions for "IN-SERVICE" candidates of ESI System (ESIC / ESIS) for Academic Session 2025-26 (All information is mandatory)

1.	Name of Candidate (In CAPITAL letters)		Passport size photo
2.	Date of birth		
3.	Employee ID No.		
4.	Designation	IMO Gr II / I / CMO / NFSG / SAG	
5.	NEET PG 2025 Roll No.		
6.	All India NEET PG 2025 Score (Enclose self-attested document)		
7.	All India NEET PG 2025 rank (Enclose self-attested document)		

8.	Category - UR / SC / ST / OBC / PH / EWS	
9.	Sex	Male / Female
10.	Candidate's father's name	
11.	Candidate's mother's name	
12.	Whether ESIC / ESIS Employee	
13.	Date of appointment in ESIC / ESIS	
14.	Place of posting	
15.	Whether eligible for leave for study purpose as per rules	YES / NO
16.	Present Address	
17.	Permanent Address	

18.	Contact No.	
19.	Email Address	
20.	Copy of self-attested copy of NEET PG 2025 result	YES / NO

21. Choice of DNB Course (Maximum choices – 63. Please do not repeat.)			
Preference	Post MBBS DNB/ Post MBBS Diploma	Subject	Location
1.			
2.			
3.			
4.			
5.			
6.			

7.			
8.			
9.			
10.			
11.			
12.			
13.			
14.			
15.			
16.			
17.			
18.			
19.			
20.			
21.			
22.			

23.			
24.			
25.			
26.			
27.			
28.			
29.			
30.			
31.			
32.			
33.			
34.			
35.			
36.			
37.			
38.			

39.			
40.			
41.			
42.			
43.			
44.			
45.			
46.			
47.			
48.			
49.			
50.			
51.			
52.			
53.			

54.			
55.			
56.			
57.			
58.			
59.			
60.			
61.			
62.			
63.			
64.			
65.			
66.			
67.			
68.			
69.			
70.			

71.			
72.			
73.			
74.			
75.			
76.			
77.			
78.			
79.			
80.			

Name & Signature of Candidate

Countersigned (Competent Authority for forwarding the application with stamp)

Annexure-2

1. The applications received would be listed in order of merit and allotment of seats would be done based on choice / availability, by a committee constituted by DG-ESIC.
2. An individual department has been considered as the base unit to calculate the number of seats to be reserved for the Scheduled Castes, Scheduled Tribes, OBC and EWS candidates.
3. 5% seats reserved for PWD candidates.
4. Seat allotment:
 - 4.1 Seats allotment will be done as per merit, preferences and available seats.
 - 4.2 Students have to submit preferences in requisite format.
 - 4.3 The option once exercised by the candidate will remain the same for all rounds hence the options cannot be changed under any circumstances.
 - 4.4 First Round:
 - 4.4.1 Candidate has to submit acceptance for the allotted seat after allotment.
 - 4.4.2 If candidate doesn't submit acceptance for the seat, he/she will not be considered for any further round.
 - 4.4.3 Subsequently, the candidate has to submit request for 'RETENTION OF SEAT' OR 'PARTICIPATION IN SECOND ROUND'.
 - 4.4.4 If candidate opts for 'RETENTION OF SEAT', then the candidate and seat will not be considered in second round.
 - 4.4.5 **If candidate opts for 'PARTICIPATION IN SECOND ROUND', his / her seat allotted in first counselling will also be available in the pool for counselling.** The seat will also be filled as per merit and preference of all the participating candidates.
 - 4.5 Second Round:
 - 4.5.1 Candidate has to submit acceptance after the allotment of seat.
 - 4.5.2 If candidate doesn't submit acceptance for the seat, he / she

will not be considered for any further rounds if held.

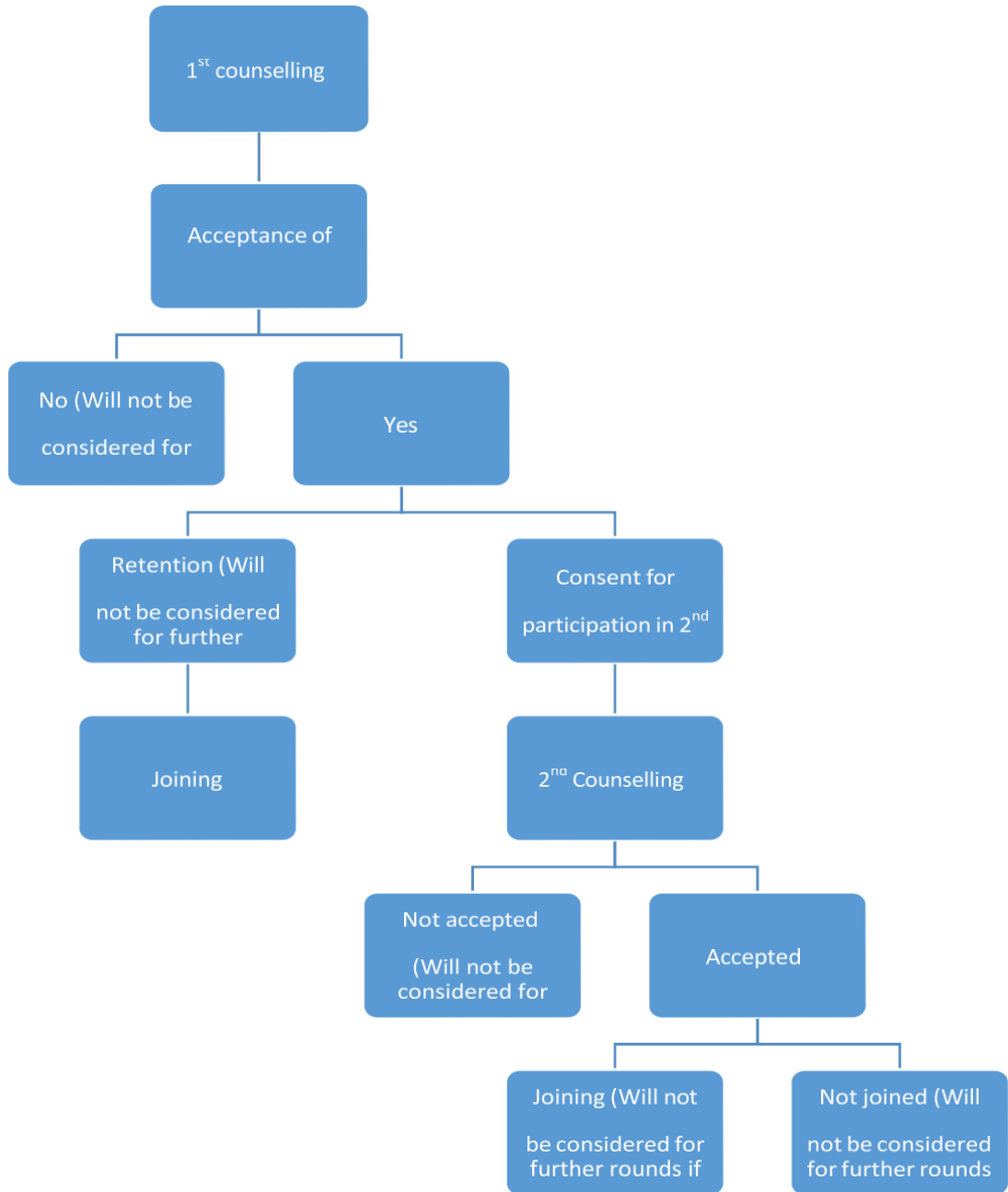

5 Only 2 rounds will be conducted.

6 If time permits and seats are left un-allotted at the end of second round of counselling, then a 'MOP UP' round (No fresh options will be called for) may be held.

- 7 Candidates who are allotted seats in 1st and 2nd round will not be eligible for Mop Up round.
- 8 The final list of successful candidates allotted / joined would be conveyed to NBE etc. by respective hospitals for further necessary action.
- 9 Candidates (in-service) desiring to pursue DNB course would be required to obtain sanction for leave for study purpose, i.e. study leave or EOL for study purposes, as per already laid-down procedure. **The candidates would have to comply with bond as applicable for 'leave for study purpose'.** It is reiterated that candidates eligible for grant of leave for study purpose may only apply.

10 Stipend:

10.1 The candidates on EOL who joins the course would receive **stipend** subject to executing bond with parent organization (ESIS) at the time of grant of EOL or with ESIC, so as to render public service after completion of course, is as per **Memorandum dated 01.09.2025 L-11/12/3/2024/Agenda for Corporation/MEC/Comp. No. 874241 dt.01.09.2025 Revision of stipend to be paid to DNB/Diploma (Broad Specialty) Trainees.**

11 Tuition / other Fee: All candidates would pay fees as under:

Tuition fee	₹ 75,000/- annually
Library fees	₹ 15,000/- annually
Annual appraisal fees	₹ 15,000/- annually
Accommodation charges	₹ 20,000/- annually

11.1 Tuition fees: The tuition fees shall cover the cost incurred for accreditation, institutional DNB office, infrastructure and HR,

training, teaching & research expenses, guest lecture, thesis support, administrative support expenses.

11.2 **Library fee:** Library fees shall cover the provisions made by the hospital for subscription of journals and purchase of textbooks for DNB & FNB trainees.

11.3 Annual appraisal fees: The appraisal fees shall cover the arrangements made for the purpose of appraisal of trainees and examiner remuneration.

11.4 Accommodation charges: Electricity and other consumables can be charged on actual basis by the hospital depending upon institutional policy. The accommodation charges cannot be levied if the accredited hospital is not providing accommodation to DNB.